

El Paso County Load Posted Structures

Road Name	Location	Load Posting (Tons)
ARNOLD AVENUE	0.2 MI WEST OF MITCHELL AVE.	12 19 19
BERRIDGE ROAD	0.8 MI. NORTH OF FUNK ROAD	11 18 18
BERRIDGE ROAD	0.1 MI NORTH OF CORONA ROAD	13 19 19
BIG SANDY CREEK ROAD	0.5 MI. EAST OF CALHAN HIGHWAY	15
BLASINGAME ROAD	0.2 MI. WEST OF COMMERCE ROAD	21 33 34
CHARTER OAK RANCH ROAD	JUST SW. OF I-25 AT CITY OF FOUNTAIN EXIT	13 20 21
COMMERCE ROAD	0.5 MI. N.W. OF BLASINGAME ROAD	14 22 22
EAST RAMAH ROAD	0.75 MI. WEST OF RAMAH HWY.	10 15 16
FAIRPLAY ROAD	0.1 N. OF DZURIS ROAD	13 21 21
GOLDEN LANE	JUST S. OF COLORADO AVENUE	24 38 38
HIGHWAY 110	1.87 MI. EAST OF ELLICOTT HWY.	11 18 18
HOLTWOOD ROAD	0.7 MI. NORTH OF CORONA ROAD	11 18 17
JUDGE ORR ROAD	2.3 MI. EAST OF ELLICOTT HWY.	11 18 17
MCCLELLAND ROAD	0.3 MI. SOUTH OF SWEET RD.	10 15 16
NORTH JOHNSON ROAD	1.0 MI. NORTH OF HWY. 94	14 22 22
OIL WELL ROAD	0.5 MILES SOUTH OF ALTA VISTA	13 20 20
OIL WELL ROAD	0.9 MI. NORTH OF FUNK ROAD	8 13 13
PEYTON HIGHWAY	3.85 MI. NORTH OF SWEET ROAD	20 30 30
WEST RAMAH ROAD	0.1. MI. EAST OF LEMESANY ROAD	13

El Paso County Bridge Load Posting Map

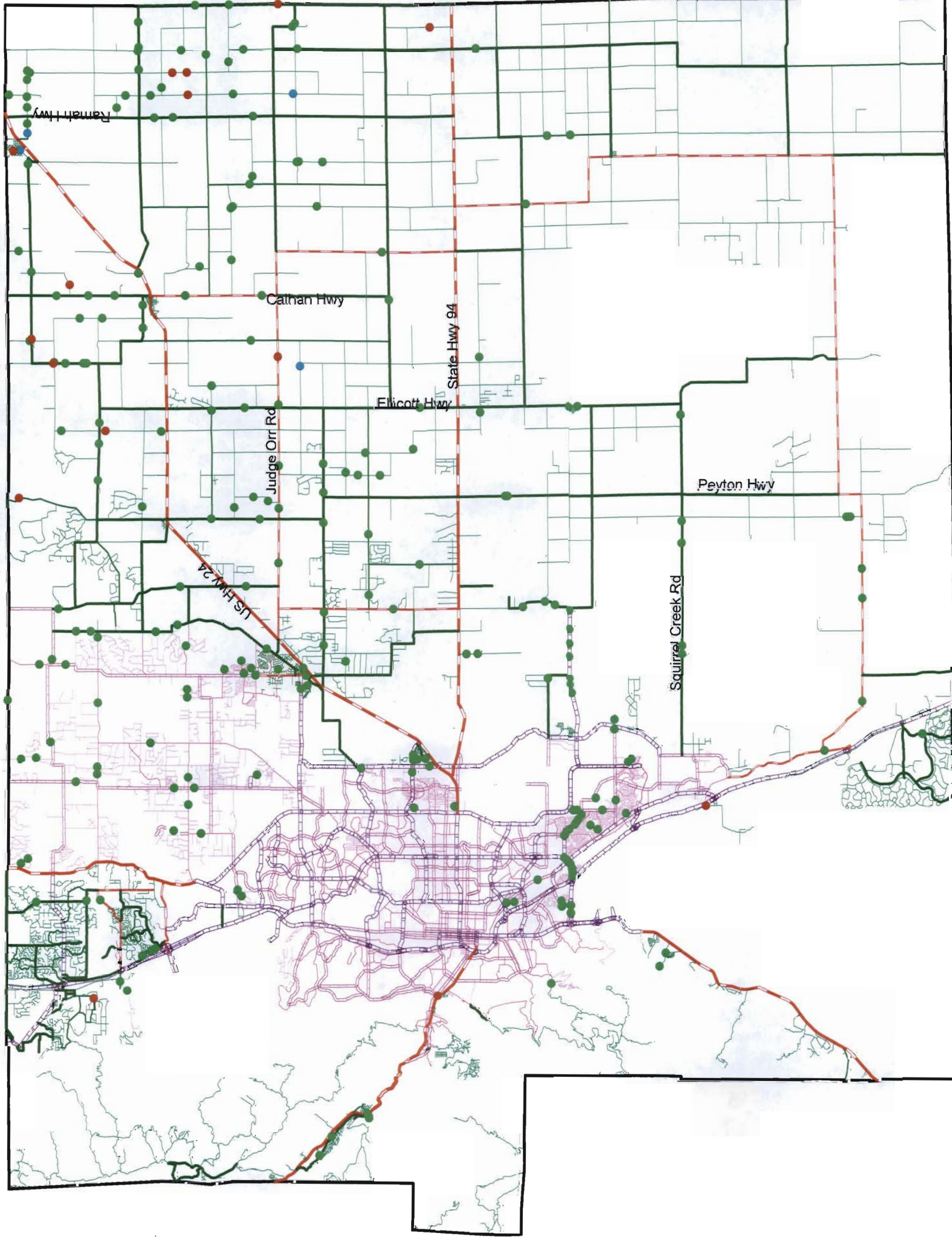

Posting Status

- NOT POSTED (Green dot)
- POSTED (Red dot)
- RESTRICTED (Blue dot)

